JLP BUILDERS

AFFORDABLE LUXURY

CALL US TODAY
830.200.0305

Mesquite V3

3,393 SF

4 BEDROOM

3.5 BATH

3 CAR GARAGE

STUDY

BONUS ROOM

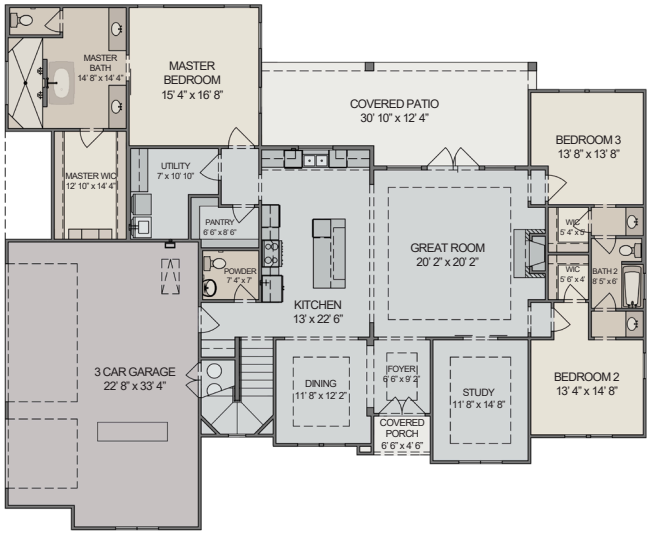

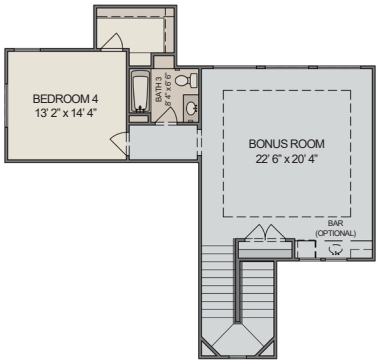

2nd Floor